TREYVAUX - THEATRE DE L'ARBANEL

ECHELLE: 1/50

COUPES
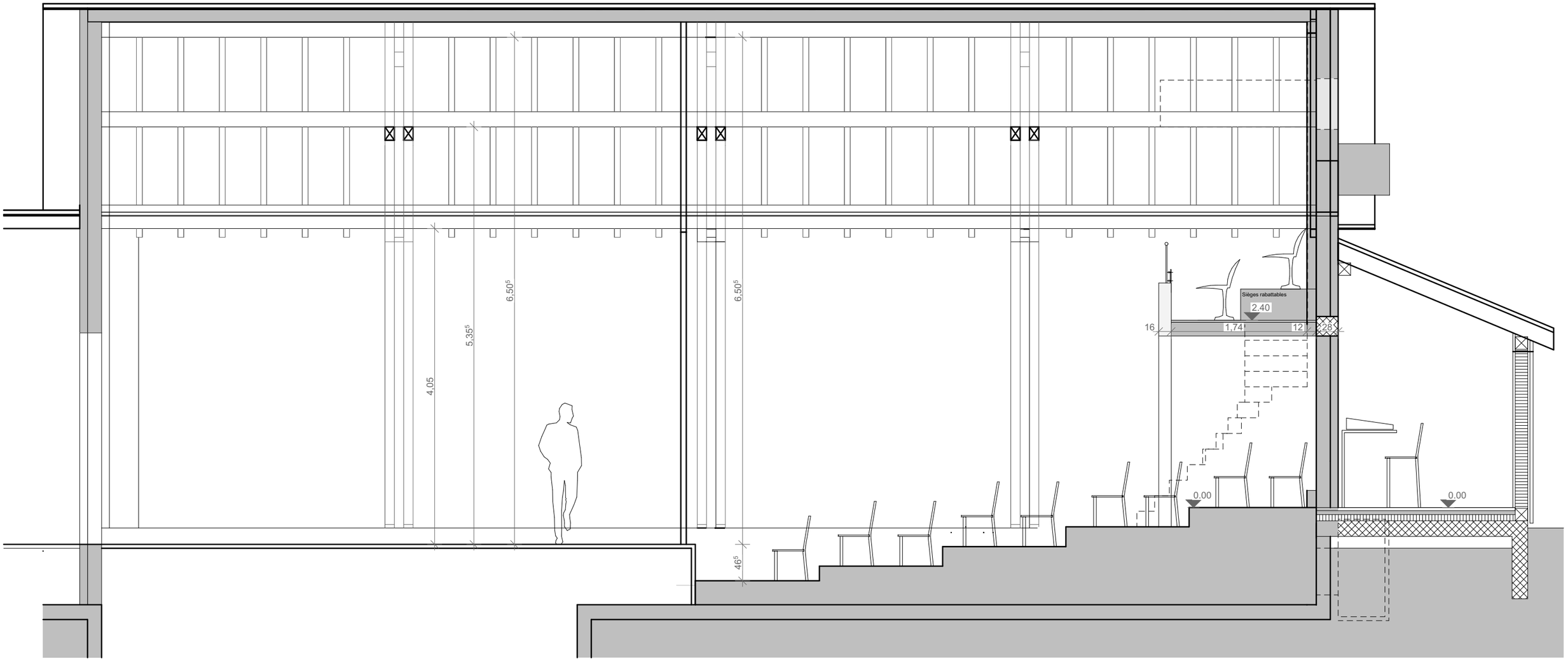
avril 2021